

Patient report

Bio-Rad DATE: 09/06/2019
D-10 TIME: 03:27 PM
S/N: #DJ4I016123 Software version: 4.30-2
Sample ID: 10547434
Injection date 09/06/2019 03:21 PM
Injection #: 20 Method: HbA1c
Rack #: --- Rack position: 6

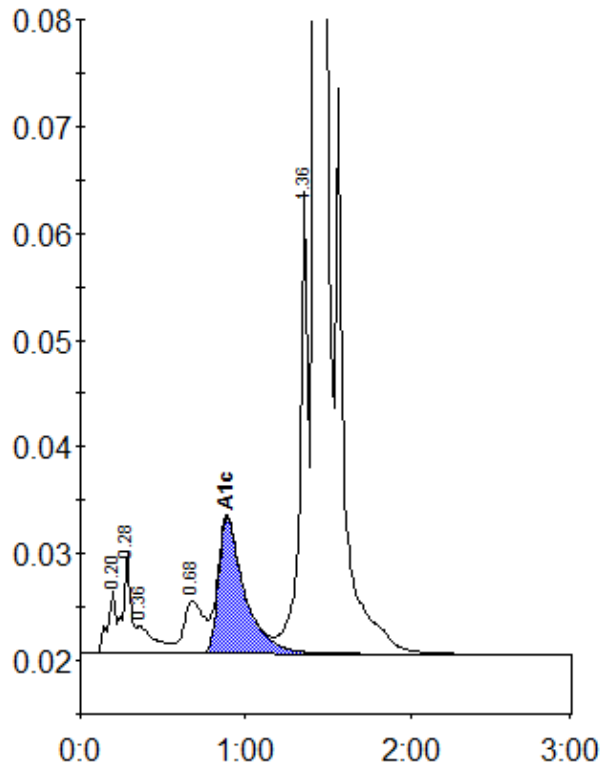

Peak table - ID: 10547434

Peak	R.time	Height	Area	Area %
A1a	0.20	5949	20967	0.8
A1b	0.28	9420	29873	1.2
Unknown	0.36	2615	20447	0.8
LA1c/CHb-1	0.68	4964	42560	1.7
A1c	0.89	12823	140854	7.3
P3	1.36	43851	155279	6.0
A0	1.43	669324	2167111	84.1
Total Area:		2577089		

Concentration:	%
A1c	7.3